



**FLORA**  
THE WORLD OF LUXURY



**THUVARIMAN**



**JAYABHARATH**



**FLORA**



More information call us

**99944-22222**



**FLORA**  
THE WORLD OF LUXURY

Jayabharath Flora features stunning 2 BHK, 3BHK, 4BHK townhouses that signify style and spaciousness with sizes that range between 1063 to 2257 sq.ft., each townhouse offers ample space. The entire family within its safe & secure, fully compounded grounds. Located within the city at Thuarimaan, an integral part of the rapidly developing, everything you need is just a stone's throw away - Banks, Hospitals, Schools, etc.

**தனித்தனி வீடுகள்**

**அழகான வாழ்க்கைக்கு..  
அற்புதமான சாய்ஸ்**

# TYPE 1 ELEVATION



**NORTH FACING**

**TOTAL LAND AREA : 1063 Sq.Ft**

**GROUND FLOOR AREA : 700 Sq.Ft**

**FIRST FLOOR AREA : 416 Sq.Ft**

**HEAD ROOM : 82 Sq.Ft**

**BALCONY : 76 Sq.Ft**

**TOTAL BUILDUP AREA : 1274 Sq.Ft**

**2 BHK Rate - 71,57,200/-**

**TOTAL LAND AREA : 1063 Sq.Ft**

**GROUND FLOOR AREA : 700 Sq.Ft**

**FIRST FLOOR AREA : 624 Sq.Ft**

**HEAD ROOM : 82 Sq.Ft**

**BALCONY : 76 Sq.Ft**

**TOTAL BUILDUP AREA : 1482 Sq.Ft**

**3 BHK Rate - 78,12,400/-**

Available Plot - D-07& D-09

# TYPE 1 GROUND FLOOR



22'-0"



35'-0"

30'-0" WIDE ROAD

# TYPE 1 FIRST FLOOR



22'-0"



35'-0"

# TYPE 2 ELEVATION



## EAST FACING

**TOTAL LAND AREA : 1245 Sq.Ft**

**GROUND FLOOR AREA : 773 Sq.Ft**

**FIRST FLOOR AREA : 347 Sq.Ft**

**HEAD ROOM : 72 Sq.Ft**

**BALCONY : 142 Sq.Ft**

**TOTAL BUILDUP AREA : 1334 Sq.Ft**

**2 BHK Rate - 78,06,450/-**

**TOTAL LAND AREA : 1245 Sq.Ft**

**GROUND FLOOR AREA : 773 Sq.Ft**

**FIRST FLOOR AREA : 631 Sq.Ft**

**HEAD ROOM : 72 Sq.Ft**

**BALCONY : 142 Sq.Ft**

**TOTAL BUILDUP AREA : 1618 Sq.Ft**

**3 BHK Rate - 87,01,050/-**

Available Plot - E-09

# TYPE 2 GROUND FLOOR



22'-0"

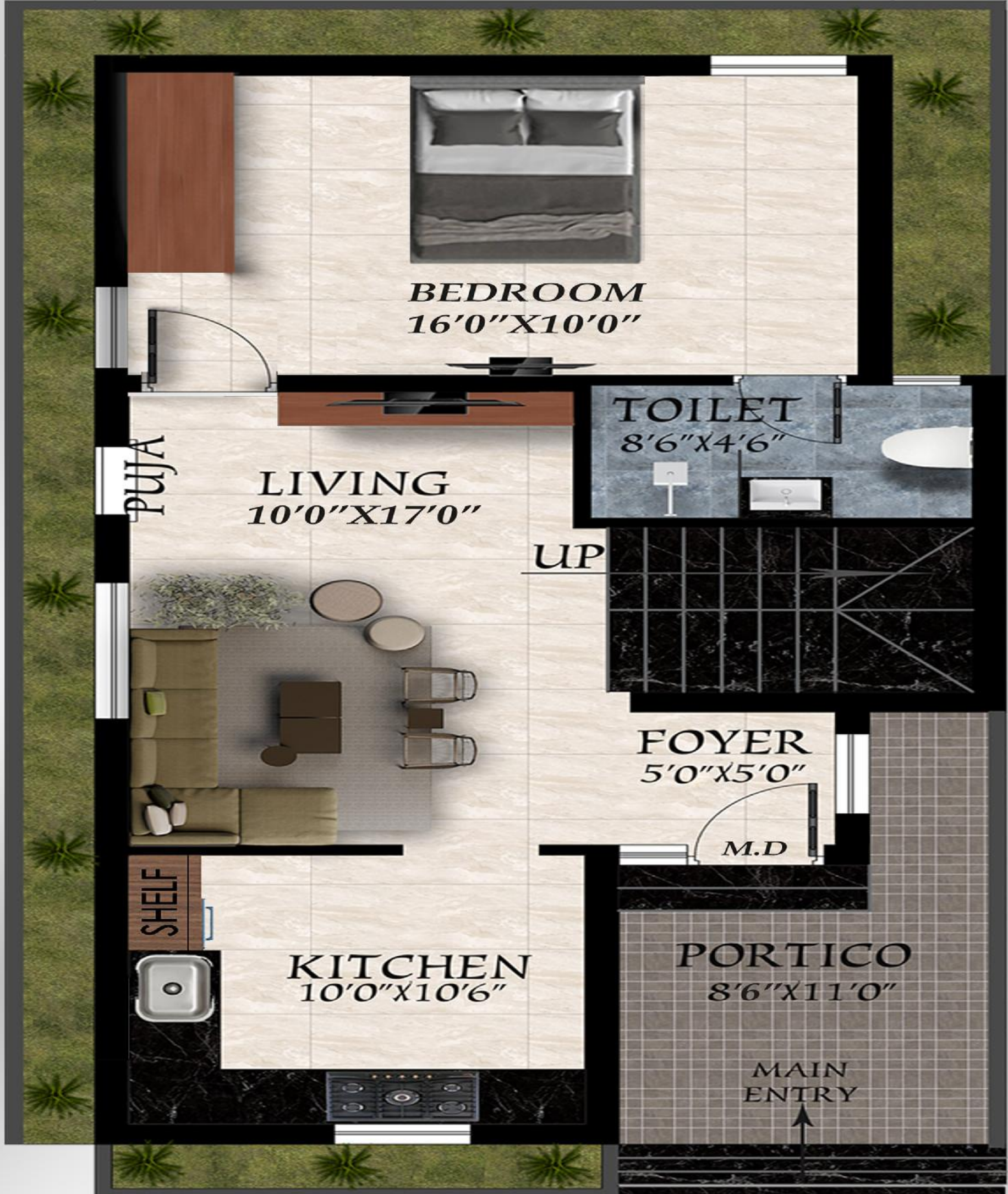

42'-0"

30'-0" WIDE ROAD

# TYPE 2 FIRST FLOOR



22'-0"



42'-0"



# TYPE 3 ELEVATION



**NORTH FACING**

## House Rate Details

TOTAL LAND AREA : 1326 Sq.Ft

GROUND FLOOR AREA : 888 Sq.Ft

FIRST FLOOR AREA : 424 Sq.Ft

BALCONY : 84 Sq.Ft

HEADROOM AREA : 109 Sq.Ft

TOTAL BUILDUP AREA : 1505 Sq.Ft

**2 BHK Rate - 91,76,100/-**

TOTAL LAND AREA : 1326 Sq.Ft

GROUND FLOOR AREA : 888 Sq.Ft

FIRST FLOOR AREA : 663 Sq.Ft

BALCONY : 84 Sq.Ft

HEADROOM AREA : 109 Sq.Ft

TOTAL BUILDUP AREA : 1744 Sq.Ft

**3 BHK Rate - 99,28,950/-**

TOTAL LAND AREA : 1326 Sq.Ft

GROUND FLOOR AREA : 888 Sq.Ft

FIRST FLOOR AREA : 780 Sq.Ft

BALCONY : 84 Sq.Ft

HEADROOM AREA : 109 Sq.Ft

TOTAL BUILDUP AREA : 1861 Sq.Ft

**4 BHK Rate - 1,02,97,500/-**

Available Plot - D-04& E-02

# TYPE 3 GROUND FLOOR



30'-0"



35'-0"

30'-0" WIDE ROAD

# TYPE 3 FIRST FLOOR



30'-0"



35'-0"

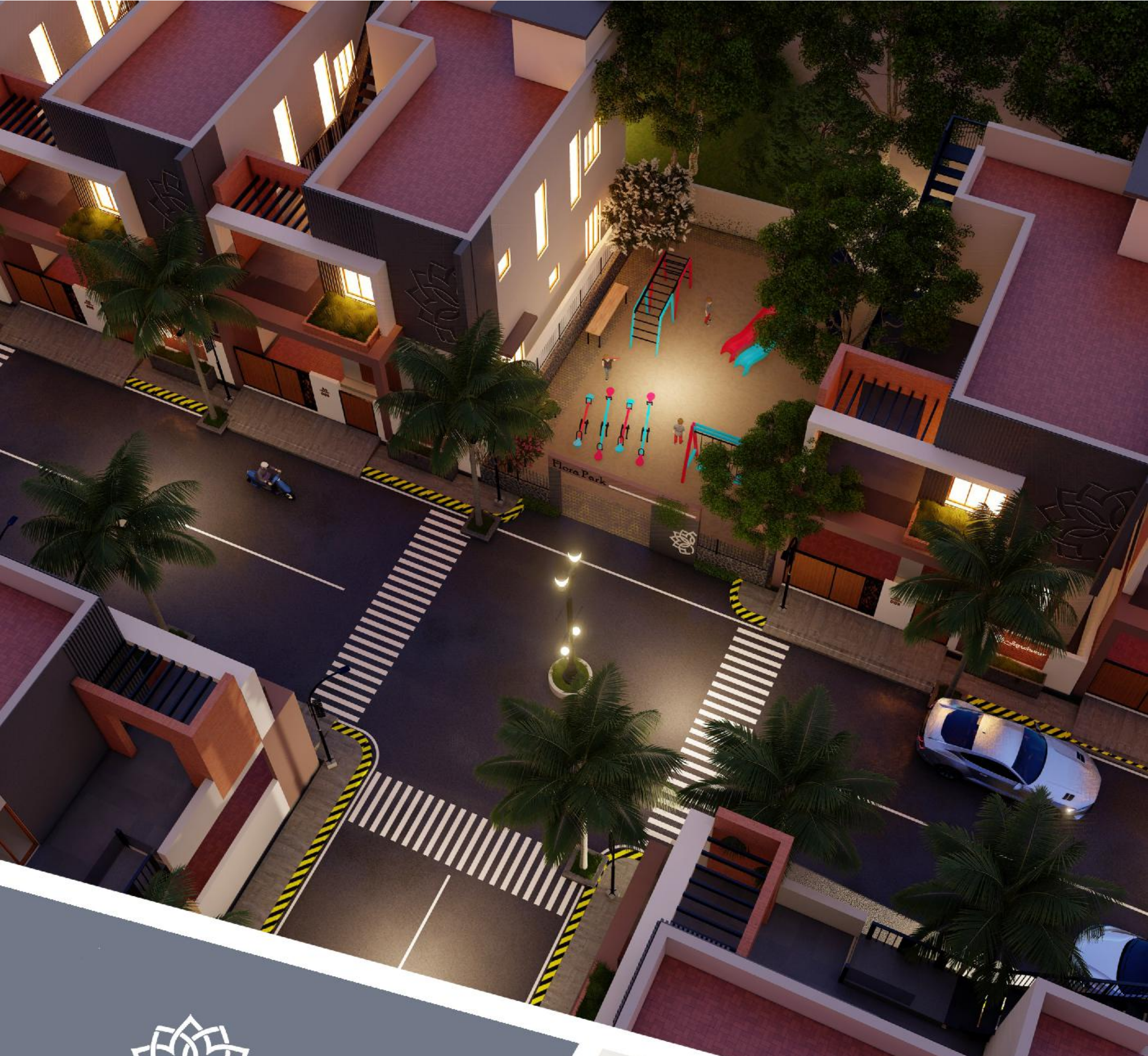

**FLORA**  
THE WORLD OF LUXURY

Jayabharath is driven by new ideas, advanced building methods, technology that sets trends, and excellence in the real estate business. with our focus on quality and new ideas.



# TYPE 4 ELEVATION



**NORTH FACING**

## House Rate Details

**TOTAL LAND AREA : 1456 Sq.Ft**

**GROUND FLOOR AREA : 897 Sq.Ft**

**FIRST FLOOR AREA : 398 Sq.Ft**

**HEAD ROOM : 81 Sq.Ft**

**BALCONY : 107 Sq.Ft**

**TOTAL BUILDUP AREA : 1483 Sq.Ft**

**TOTAL LAND AREA : 1456 Sq.Ft**

**GROUND FLOOR AREA : 897 Sq.Ft**

**FIRST FLOOR AREA : 717 Sq.Ft**

**HEAD ROOM : 81 Sq.Ft**

**BALCONY : 107 Sq.Ft**

**TOTAL BUILDUP AREA : 1802 Sq.Ft**

**2 BHK Rate - 90,12,590/-**

**3 BHK Rate - 1,00,17,440/-**

Available Plot - A-02

# TYPE 4 GROUND FLOOR



26'-0"



42'-0"

33'-0" WIDE ROAD

# TYPE 4 FIRST FLOOR



26'-0"



42'-0"

# TYPE 5 ELEVATION



**NORTH FACING**

## House Rate Details

**TOTAL LAND AREA : 1710 Sq.Ft**  
**GROUND FLOOR AREA : 1056 Sq.Ft**  
**FIRST FLOOR AREA : 498 Sq.Ft**  
**BALCONY : 84 Sq.Ft**  
**HEADROOM AREA : 197 Sq.Ft**  
**TOTAL BUILDUP AREA : 1835 Sq.Ft**

**2 BHK Rate - 1,21,44,680/-**

**TOTAL LAND AREA : 1710 Sq.Ft**  
**GROUND FLOOR AREA : 1056 Sq.Ft**  
**FIRST FLOOR AREA : 742 Sq.Ft**  
**BALCONY : 84 Sq.Ft**  
**HEADROOM AREA : 197 Sq.Ft**  
**TOTAL BUILDUP AREA : 2079 Sq.Ft**

**3 BHK Rate - 1,29,37,680/-**

**TOTAL LAND AREA : 1710 Sq.Ft**  
**GROUND FLOOR AREA : 1056 Sq.Ft**  
**FIRST FLOOR AREA : 858 Sq.Ft**  
**BALCONY : 84 Sq.Ft**  
**HEADROOM AREA : 197 Sq.Ft**  
**TOTAL BUILDUP AREA : 2195 Sq.Ft**

**4 BHK Rate - 1,33,14,680/-**

**Available Plot - B-04**



# TYPE 5 GROUND FLOOR



30'-0"



42'-0"

30'-0" WIDE ROAD

# TYPE 5 FIRST FLOOR



30'-0"



42'-0"

# JAYABHARATH "Flora"

R.S.NO: 17/1A , 17/1B , 19/1A , 19/1B Thuvariman Village,  
Madurai West Taluk , Madurai District.

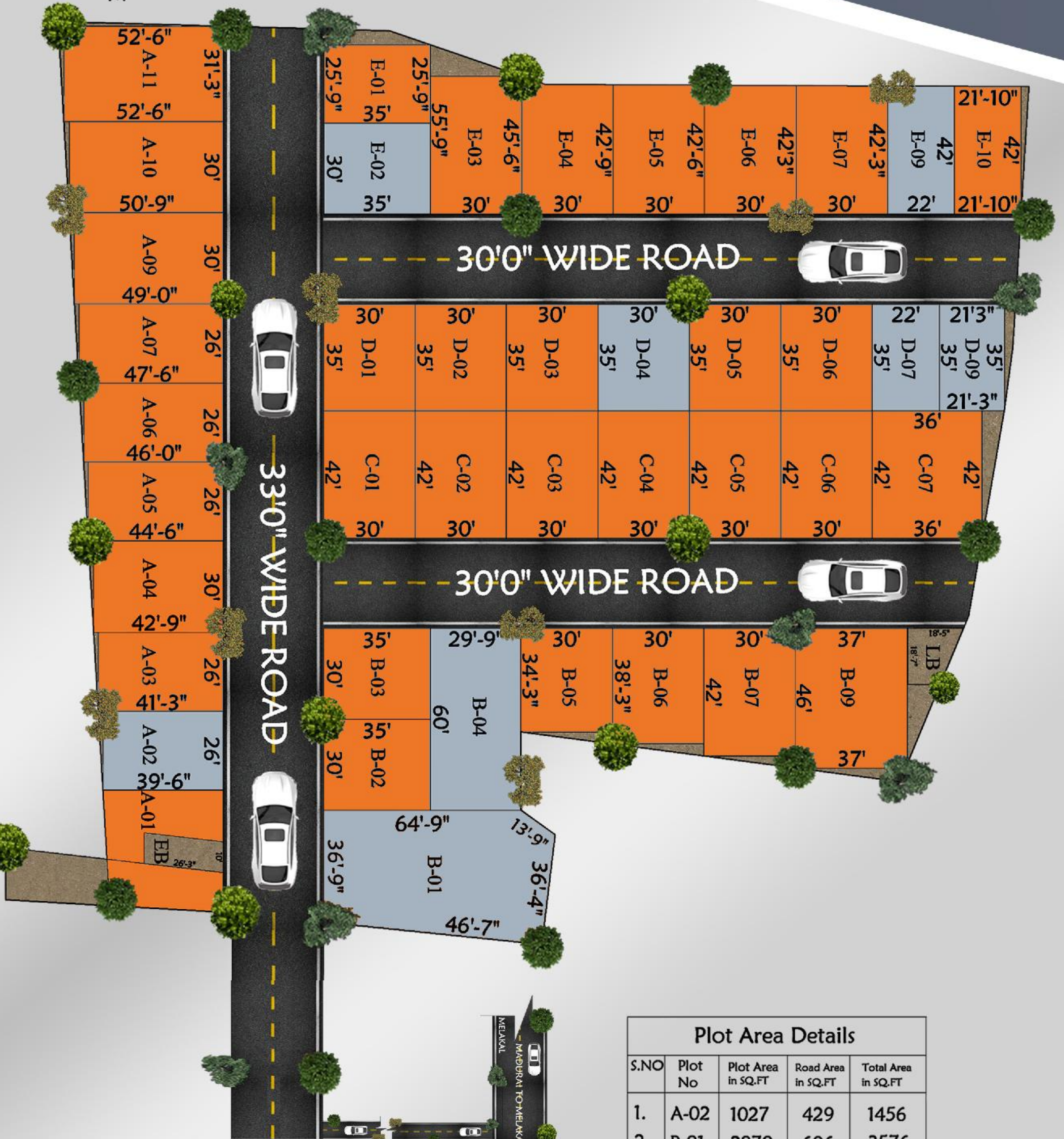

PLOT DETAILS		TOTAL
	AVAILABLE PLOT	08 NOS
	BOOKING PLOT	34 NOS
<b>TOTAL</b>		<b>42 NOS</b>

Plot Area Details				
S.NO	Plot No	Plot Area in SQ.FT	Road Area in SQ.FT	Total Area in SQ.FT
1.	A-02	1027	429	1456
2.	B-01	2970	606	3576
3.	B-04	1785	446	2231
4.	D-04	1050	450	1500
5.	D-07	770	330	1100
6.	D-09	744	319	1063
7.	E-02	1050	525	1575
8.	E-09	924	330	1254

## PAYMENT TERMS:

1. Booking Advance – 2%
2. Agreement – 13%
3. Registration – 30%
4. Completion of Basement Level – 20%
5. Completion of Ground floor Rcc – 10%
6. Completion of First floor Rcc – 10%
7. Completion of Plastering – 9%
8. Completion of Tiles – 5%
9. Before EB settlement – 1%



## AMENITIES



24x7  
SECURITY



BLACKTOP  
ROAD



CCTV  
SURVEILLANCE



WATER  
HEATER



MODULAR  
KITCHEN



KIDS PLAY  
AREA



INVERTER



AVENUE  
TREE



RO UNIT



### SCHOOL

1. Queen Mira International School
2. Seventh Day School

### LANDMARK

1. Arappalayam Bus Stand - 3.5 kms
2. Periyar Bus Stand - 6 kms
3. Passport Office - 1.5 kms
4. Big Bazaar - 3 Kms
5. Shanmuga Cinemas - 3 Kms

### COLLEGES IN THE VICINITY:

1. Madurai Kamaraj University
2. S Vellaichamy Nadar College

### MNC

1. TVS Rubber Factory
2. Fenner (India)



## JAYABHARATH HOMES PVT. LTD

### REGD. OFFICE

No. P-652-A, 1st Floor, Anna Salai,  
80 Feet Road, K.K. Nagar,  
Madurai - 625 020. India.

☎ 99944 22222

🌐 [info@jayabharath.com](mailto:info@jayabharath.com)

✉ [www.jayabharath.com](http://www.jayabharath.com)

### SITE OFFICE

Jayabharath Flora  
No.1,Gnanam Nagar,Melakkal Rd,Behind Velan Ceramics,  
Thuvariman, Madurai - 625 019. India

Scan  
to discover !



#### Disclaimer

All plans, specifications, artistic renderings and images as shown in this brochure are only indicative and are subject to change as may be decided by the company or directed by any competent authority in the best interests of the development. Soft furnishing, furniture and gadgets do not form a part of the offering

Copyrights 2020 Jayabharath Homes Pvt. Ltd. This brochure is for information purpose only and does not constitute a legal offering. All computer renderings (Artist's renderings) brands, logos reflect the planned scale and spirit of the space Subject to right of material and equipment substitutions. Colors, brands & logos may vary.