



**JAYABHARATH**

Homes And **Developers**

**PRESENTS**

**05.11.2024**

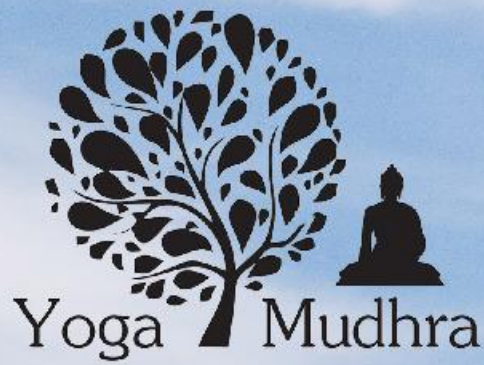





15 Luxury Villas designed with compact detailing to maximize open space and green area  
Architecture maximizes light and ventilation without compromising privacy  
Contemporary style with extreme emphasis on functionality and comfort  
Podium space effectively utilized as a community space, green lawns and play area  
Emphasis on easy parking and smooth internal drive way circulation



S.No	Plot No	Plot Area in SQ.FT	Total Area in SQ.FT
1	B-04	1586	2044
2	B-05	1586	2044
3	B-06	1586	2044
4	B-07	1586	2044
5	B-08	1833	2362
6	A-07	1937	2496

LOT DETAILS	TOTAL
 AVAILABLE PLOT	6 NOS
 COMPLETED PLOT	9 NOS
<b>TOTAL</b>	<b>15 NOS</b>

# PLAN 1 ELEVATION (North Facing)



**TOTAL LAND AREA : 2044 Sq.Ft**

**BASEMENT FLOOR AREA : 1487 Sq.Ft**

**GROUND FLOOR AREA : 1329 Sq.Ft**

**FIRST FLOOR AREA : 902 Sq.Ft**

**HEAD ROOM : 132 Sq.Ft**

**TOTAL BUILDUP AREA : 3850 Sq.Ft**

**4 BHK Rate - 2,54,10,000/-**

Per Sq.ft  
**6600/-**

**NOTE:**

**INCLUSIVE (Compulsory)-** GST, False ceiling, Property Tax, EB Connection.

**EXCLUSIVE (Compulsory)-** Registration.

**OPTIONAL -** Lift - 14,00,000/-

**Available Plot - B-04, B-05, B-06, B-07 & B-08**

# PLAN 1

## BASEMENT FLOOR

(North Facing)



30'-6"

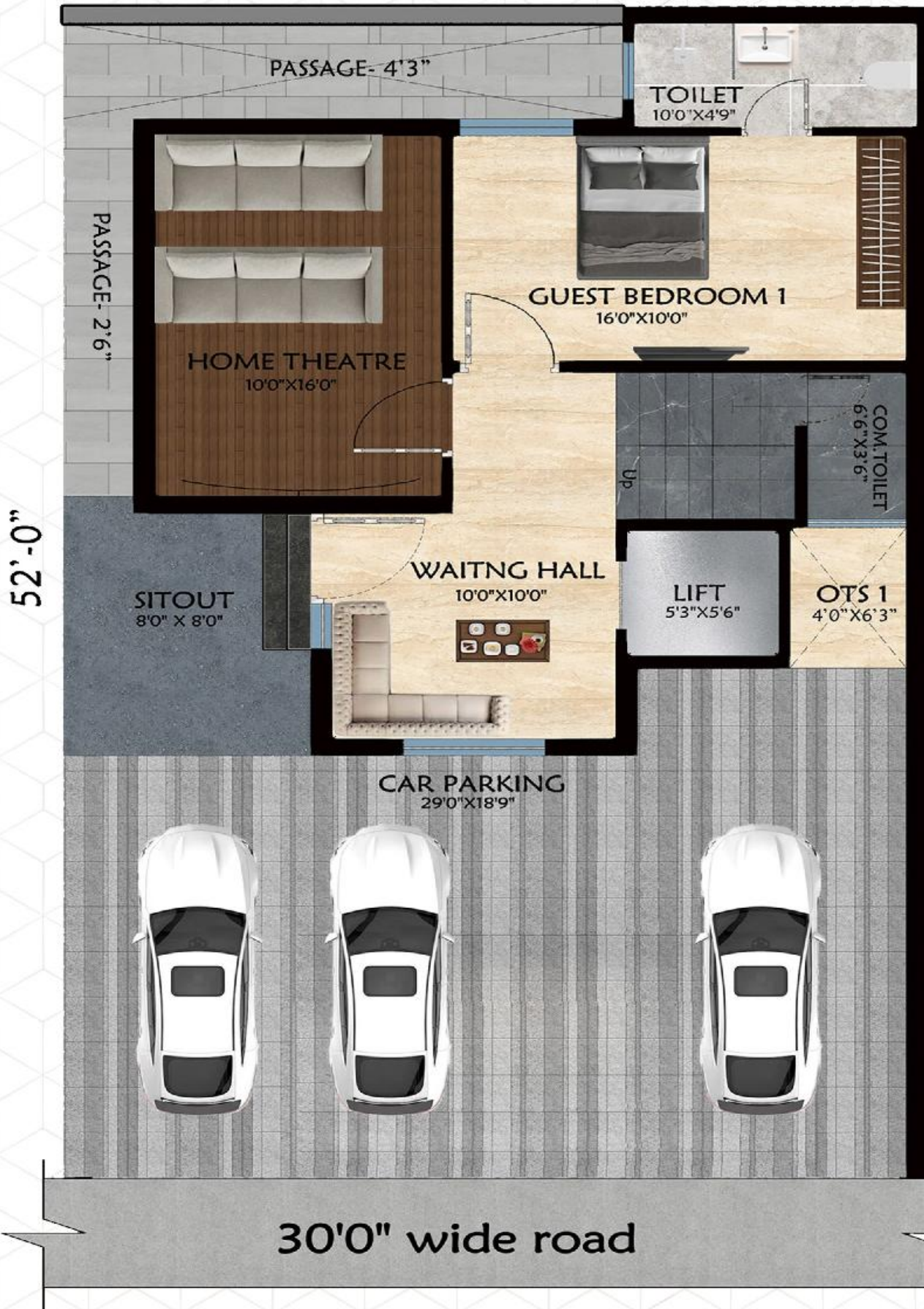

# PLAN 1

## GROUND FLOOR

(North Facing)



30'-6"



# PLAN 1

## FIRST FLOOR

(North Facing)



30'-6"



**PLAN 1**  
**TERRACE FLOOR**  
(North Facing)



30'-6"

52'-0"

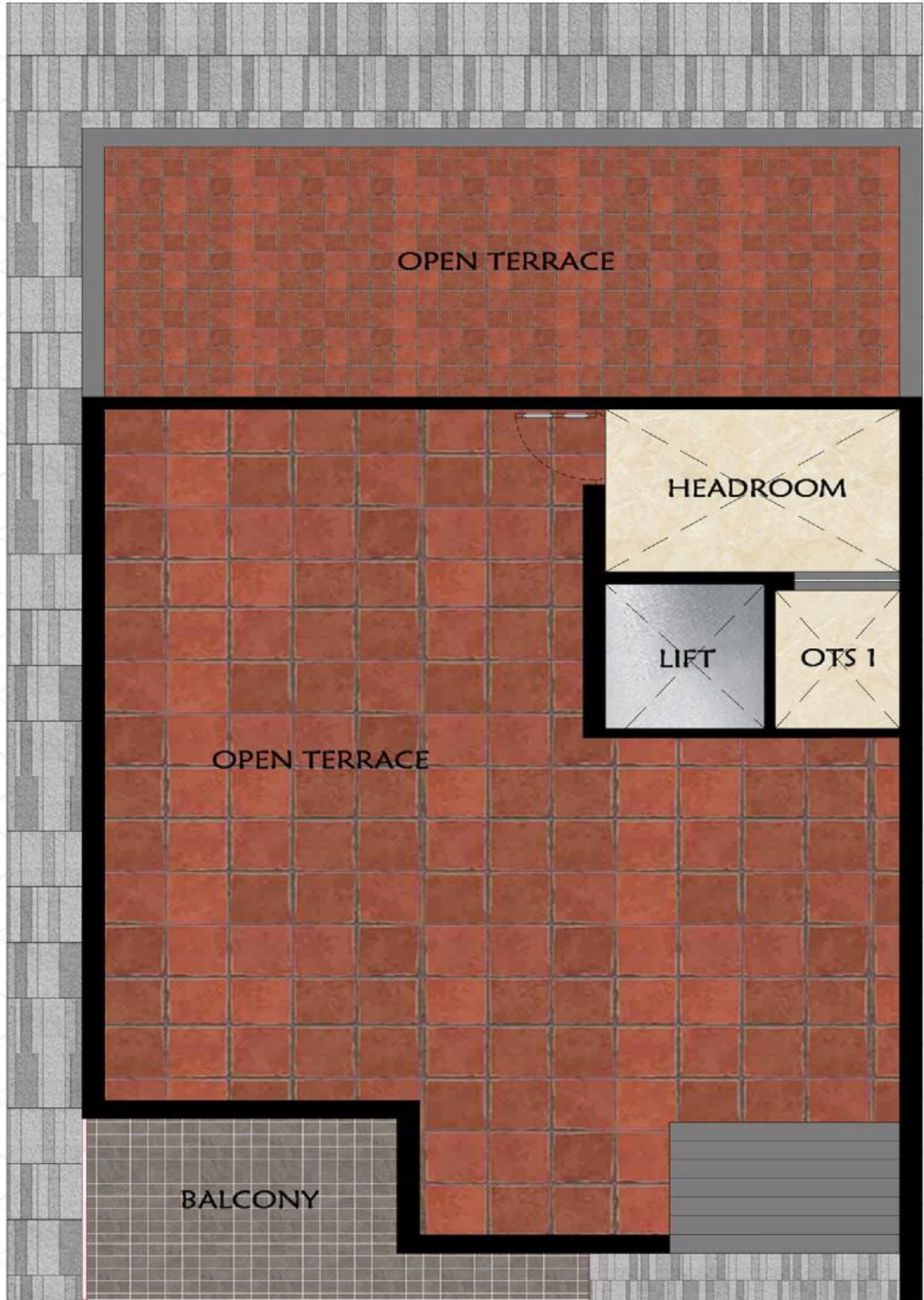



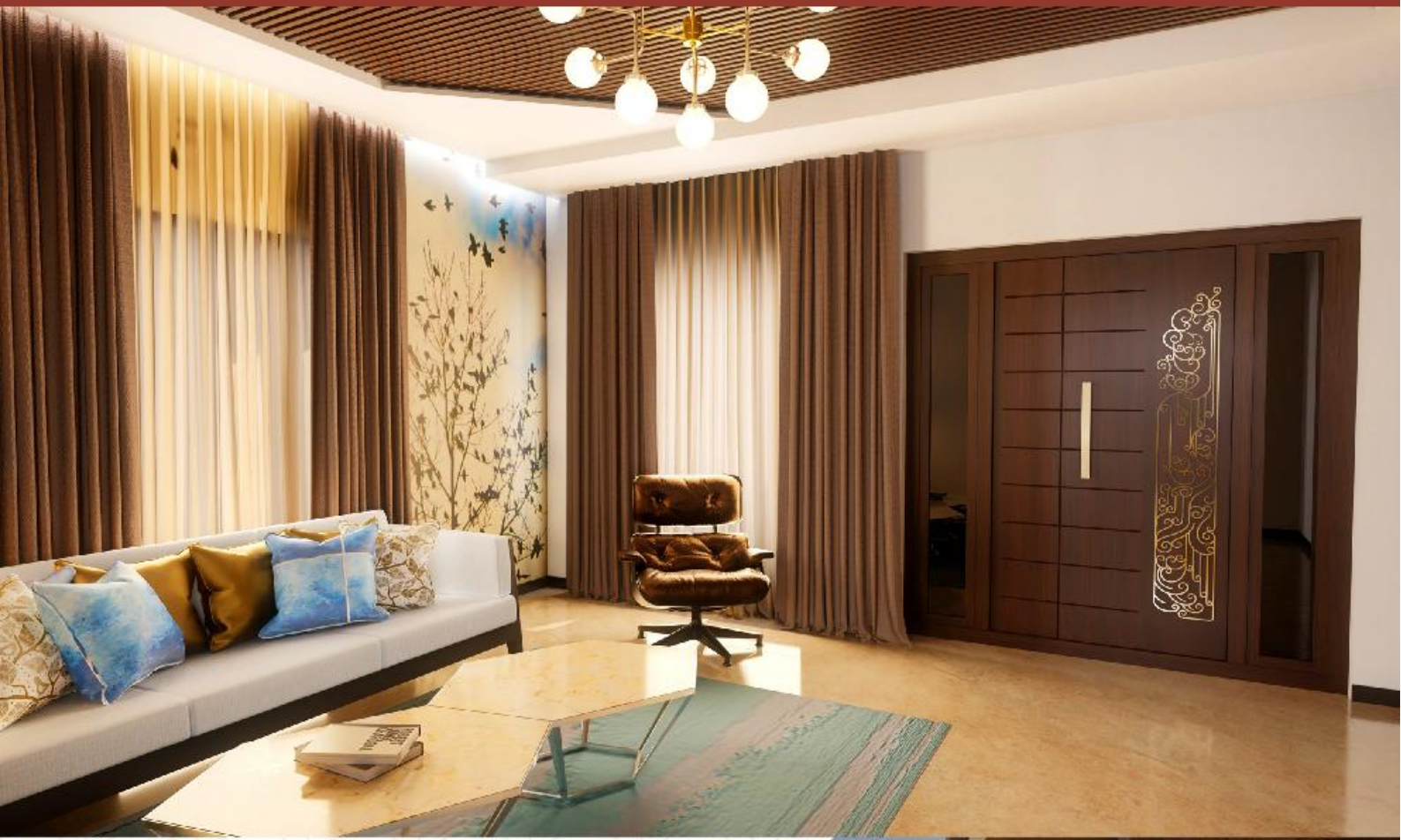

Jayabharath is driven by new ideas, advanced building methods, technology that sets trends, and excellence in the real estate business. with our focus on quality and new ideas.



# PLAN 2 ELEVATION (East Facing)



**TOTAL LAND AREA : 2479 Sq.Ft**

**BASEMENT FLOOR AREA : 1739 Sq.Ft**

**GROUND FLOOR AREA : 1575 Sq.Ft**

**FIRST FLOOR AREA : 1042 Sq.Ft**

**HEAD ROOM : 138 Sq.Ft**

**TOTAL BUILDUP AREA : 4494 Sq.Ft**

**4 BHK Rate - 2,96,60,400/-**



**NOTE:**

**INCLUSIVE (Compulsory)-** GST, False ceiling, Property Tax, EB Connection.

**EXCLUSIVE (Compulsory)-** Registration.

**OPTIONAL -** Lift - 14,00,000/-

**Available Plot - A-07**

# PLAN 2

## BASEMENT FLOOR

(East Facing)



37'-0"

5'-0"

PASSAGE- 5'-0"

34'-6"

2'-6"

Guest BEDROOM 1  
17'0"X10'6"

TOILET  
5'0"X10'6"

PASSAGE- 2'-6"

COM. TOILET  
7'-3"X3'-6"

UP  
WAITING HALL  
11'3"X12'9"

MEDIA ROOM  
10'6"X23'9"

52'-0"

OTS  
4'-9"X5'-6"

LIFT  
5'0"X5'0"

CAR PARKING  
35'6"X20'0"

30'0" wide road



# PLAN 2

## GROUND FLOOR

(East Facing)



30'0" wide passage

# PLAN 2

## FIRST FLOOR

(East Facing)



**PLAN 2**  
**TERRACE FLOOR**  
(East Facing)



37'-0"

52'-0"





BASKETBALL



OUT DOOR THEATER



SMOKELESS LIVING



MINI THEATRE



CHILDREN PLAY AREA



SEWAGE TREATMENT PLANT



INTERCOM



LIFT FOR INDIVIDUALS



24 HOURS SECURITY

## PAYMENT TERMS:

1. On Booking – 2%
2. On Agreement – 10%
3. On Registration – 28%
4. On Completion of Foundation Work – 15%
5. On Completion of Ground floor Rcc – 10%
6. On Completion of First floor Rcc – 10%
7. On Completion of Plastering – 10%
8. On Completion of Tile work – 10%
9. On Key Handover of the Villa – 5%



### LOCATION MAP

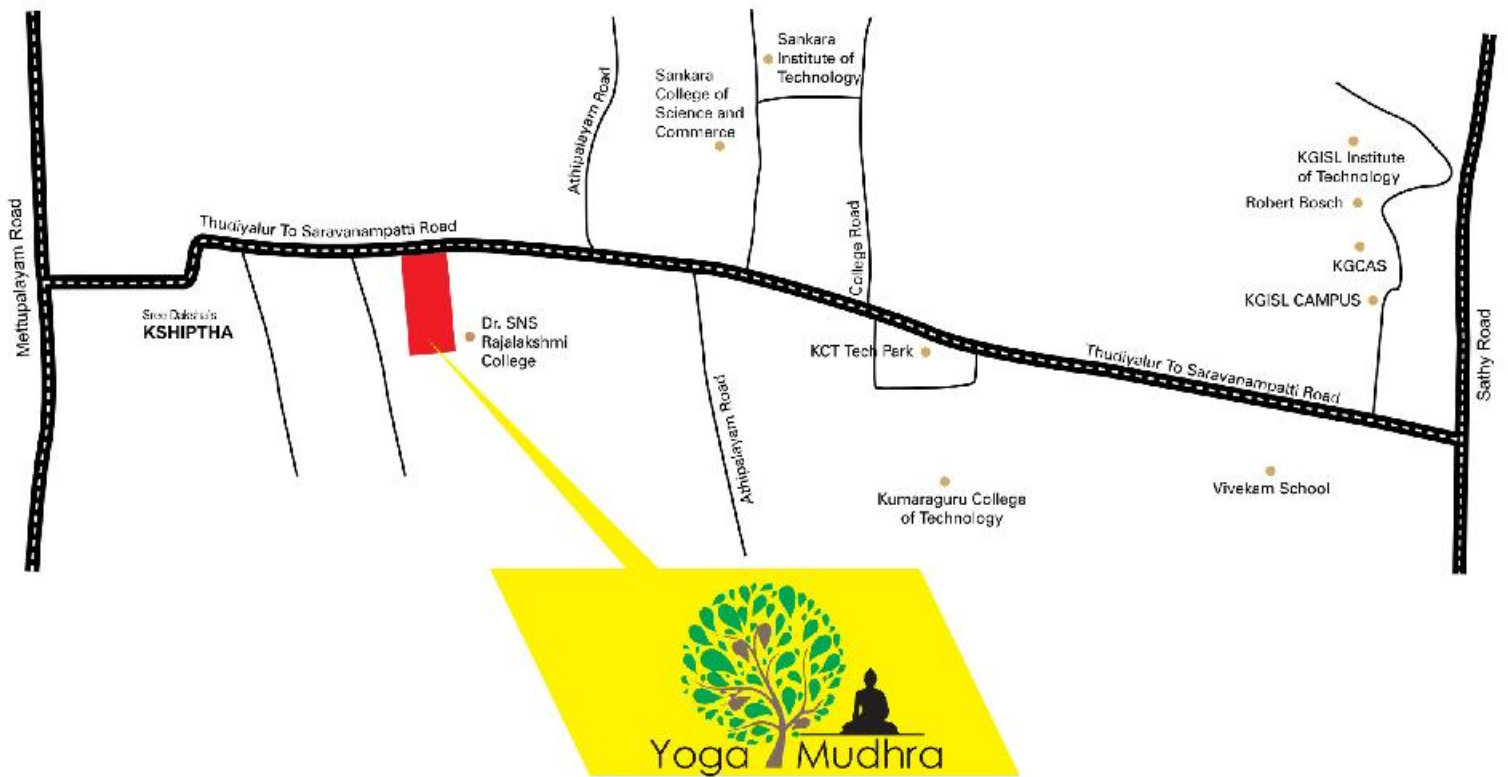

## JAYABHARATH DEVELOPERS PVT. LTD

No. 484/1, near SNS college, Saravanampatti road,  
Chinna vedam patti village, Coimbatore - 641040  
Tamilnadu, INDIA.

☎ 99944 22222

🌐 info@jayabharath.com

✉ jayabharathdevelopers@gmail.com

#### Disclaimer

All plans, specifications, artistic renderings and images as shown in this brochure are only indicative and are subject to change as may be decided by the company or directed by any competent authority in the best interests of the development. Soft furnishing, furniture and gadgets do not form a part of the offering

Copyrights 2020 Jayabharath Homes Pvt. Ltd. This brochure is for information purpose only and does not constitute a legal offering. All computer renderings (Artist's renderings) brands, logos reflect the planned scale and spirit of the space. Subject to right of material and equipment substitutions. Colors, brands & logos may vary.